

AREA CALCULATION :-

TOTAL PLOT AREA = 32204.80 SFT (74 DISMIL),
OPEN PLOT AREA = 25221.89 SFT (57.95 DISMIL),

GROUND. FLOOR B/U AREA= 5576.40 SFT
1ST. FLOOR B/U AREA = 5576.40 SFT
2ND. FLOOR B/U AREA = 5576.40 SFT
3RD. FLOOR B/U AREA = 5576.40 SFT

ADMINISTRATOR BUILDING B/U AREA = 1406.51 SFT
TOTAL B/U AREA (ALL FLOOR)=23712.11 SFT

PLOT DETAILS :-

Ram Chandan Singh

Secretary
Gramin Vidya Vikash Samitee
Kachhmirganj, Masaurhi (Patna)

SIGNATURE OF OWNER.

Monirul Haque

Monirul Haque
I.A.S.S, ARCHT
Nagar Darichhad, Jehanabad
Reg. No- CI 2014 - 13

SIGNATURE OF ARCHITECT./ ENGINEER.

Shailashree Kumar
25/02/2016
अंचल अधिकारी
पालीगंज

MS
24/2/16
2109/10

MS
25/2/16

MS
25-2-16

अंचल अधिकारी
पालीगंज

MS
25/02/16

मुखिया

ग्राम पंचायत राज कल्याणपुरा-पैपुरा
पालीगंज (पटना)



**ADMINISTRATOR BUILDING
GROUND FLOOR**

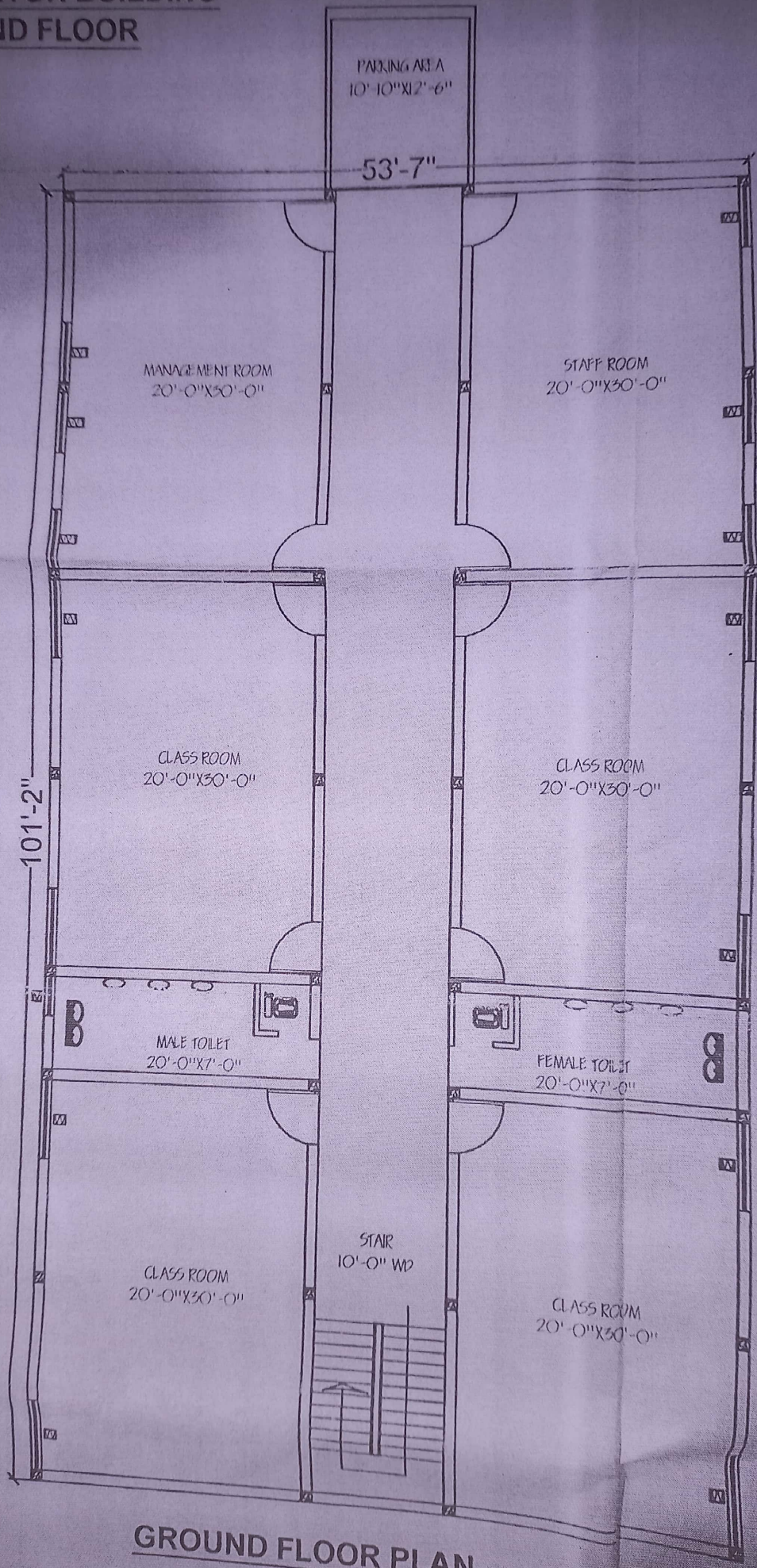

GROUND FLOOR PLAN

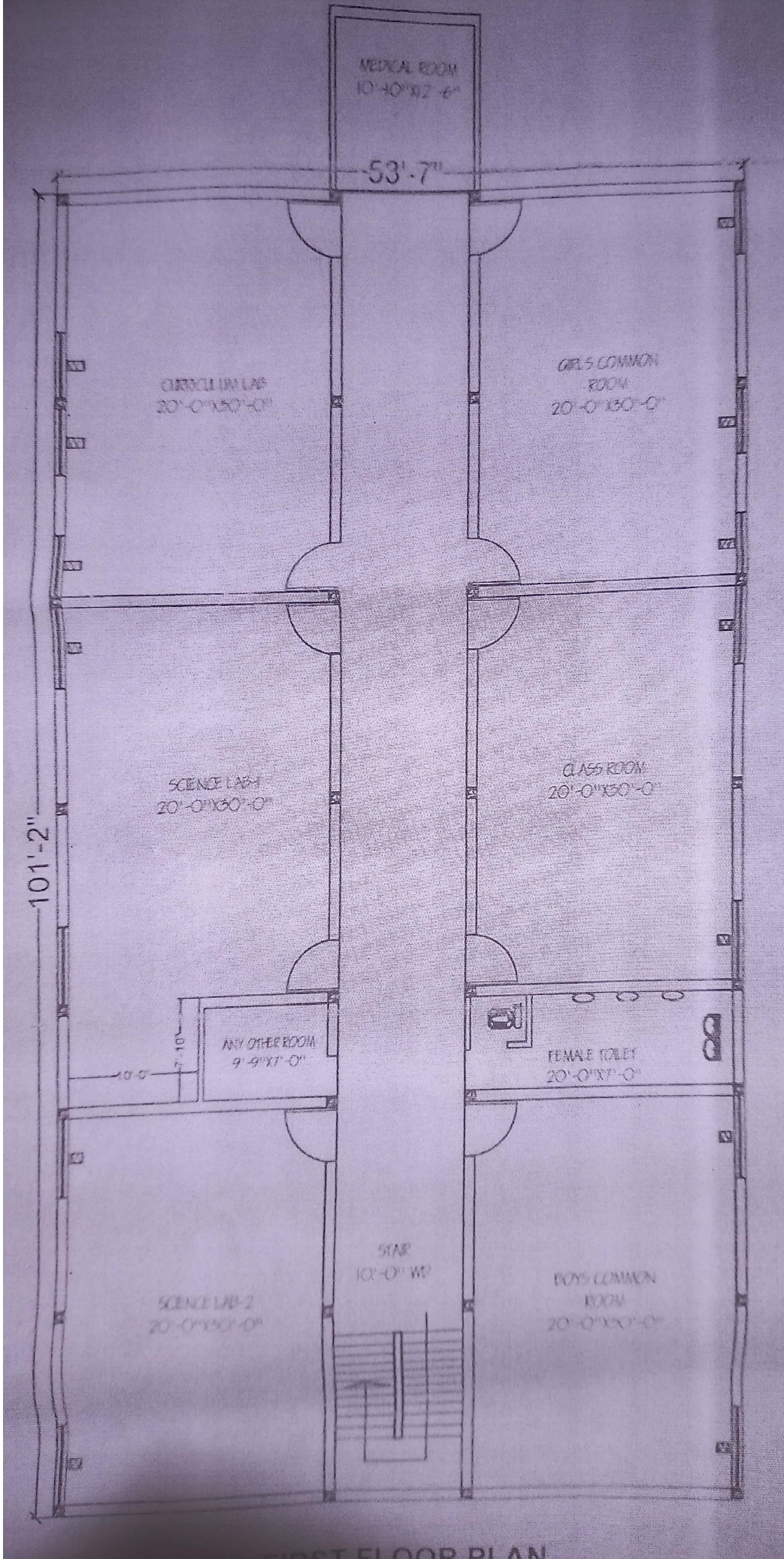

FIRST FLOOR PLAN

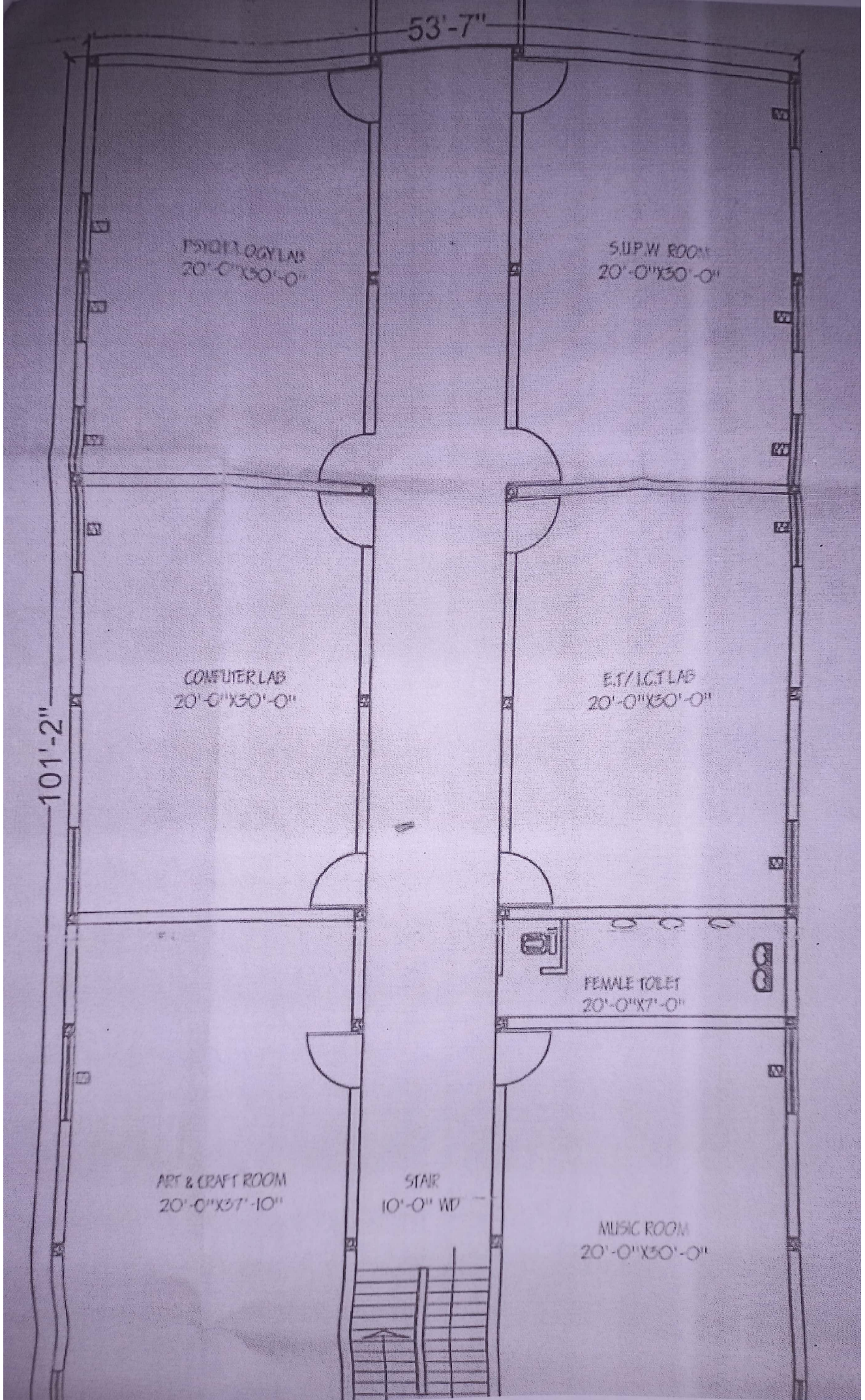

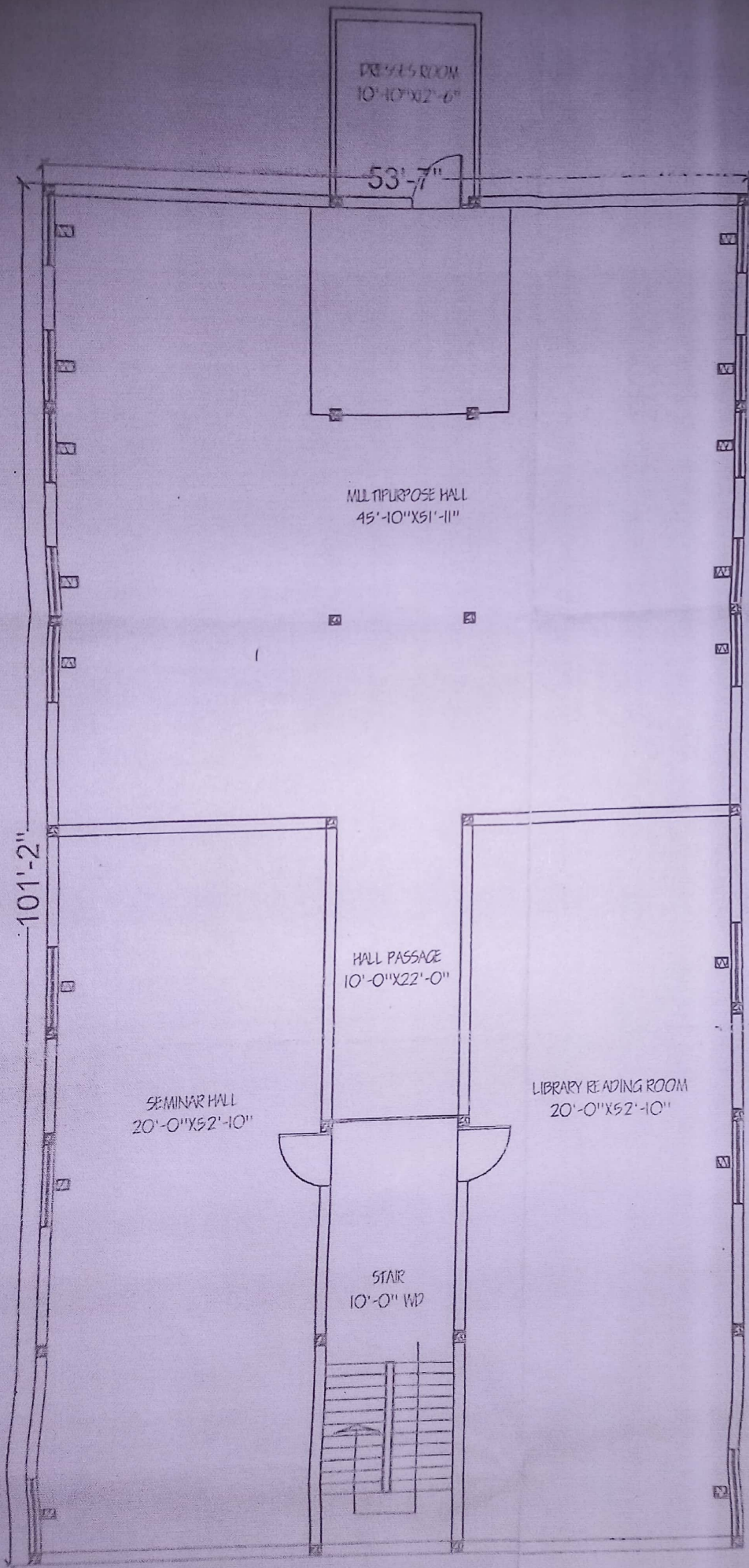

3RD FLOOR PLAN

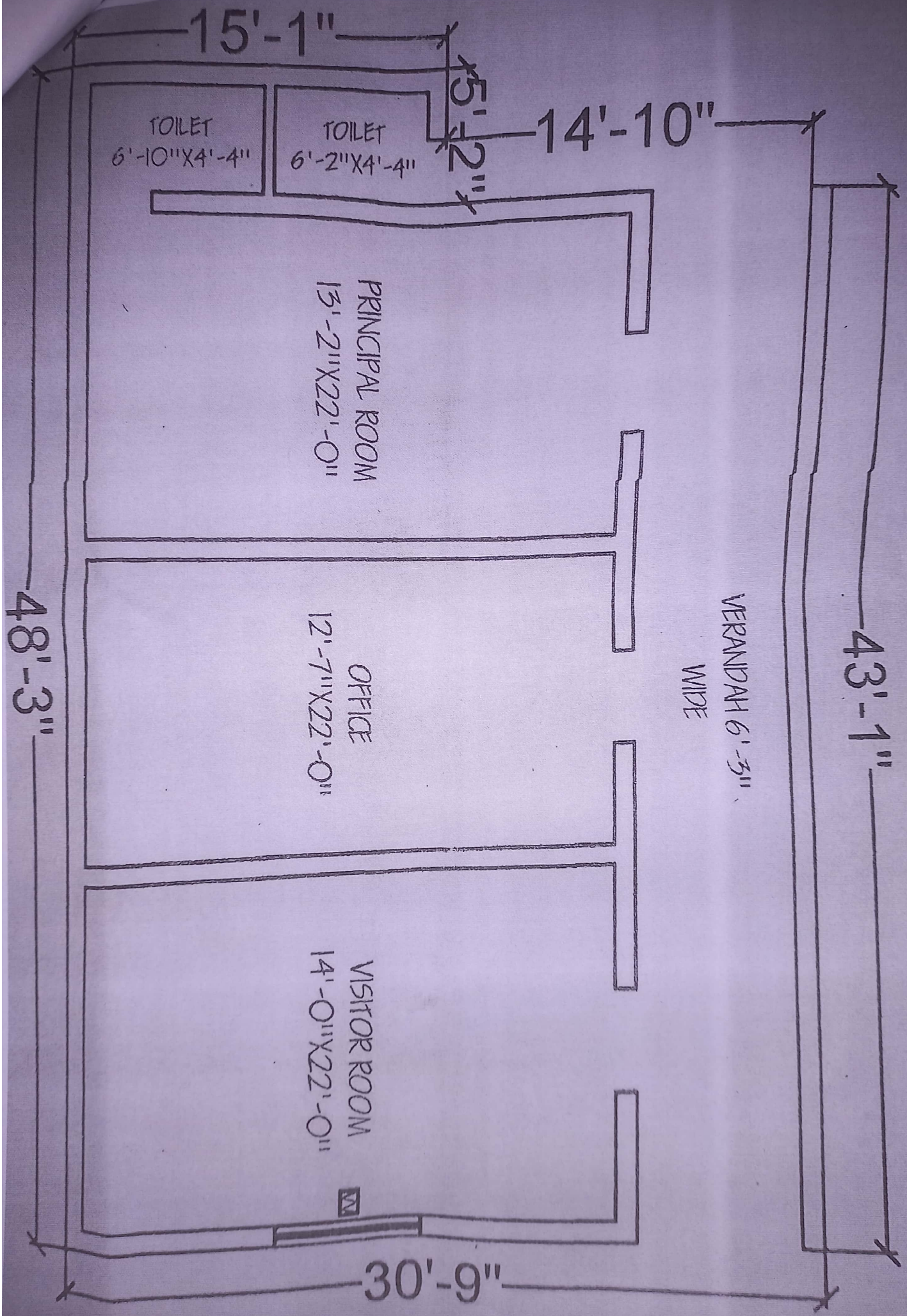

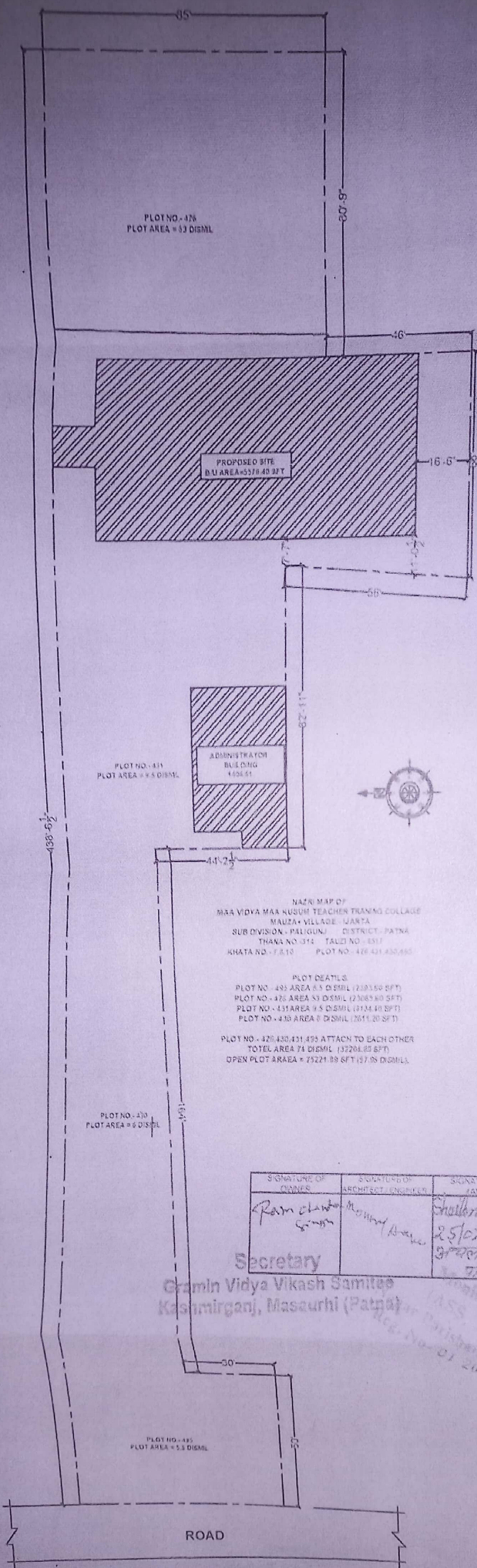

NATURAL MAP OF
 MAA VIDYA MAA AAGUSTI TEACHER TRAINING COLLEGE
 MAUZA - VILLAGE - HARTA
 SUB DIVISION - PALIGUNJ DISTRICT - PATNA
 THANA NO 314 TALUQ NO - 8317
 KHATA NO - 7215 PLOT NO - 426-431-433-435

PLOT DETAILS
 PLOT NO - 426 AREA 6.3 DIMGIL (223150 SFT)
 PLOT NO - 431 AREA 9.5 DIMGIL (328480 SFT)
 PLOT NO - 433 AREA 6 DIMGIL (214140 SFT)
 PLOT NO - 435 AREA 5.3 DIMGIL (181120 SFT)
 PLOT NO - 426, 431, 433 ATTACH TO EACH OTHER
 TOTAL AREA 74 DIMGIL (252204.80 SFT)
 OPEN PLOT AREA = 73221.89 SFT (2641.97 DIMGIL)

SIGNATURE OF OWNER	SIGNATURE OF ARCHITECT/ENGINEER	SIGNATURE OF (MUN)	SIGNATURE OF (P)	SIGNATURE OF (S)	SIGNATURE OF (C.O)
<i>Ram Chandra Singh</i>	<i>Mohamed Akbar</i>	<i>Shalender Kumar</i> 25/02/2016 अधीक्षक पटवारा	<i>[Signature]</i> 25/02/2016 310/4770	<i>[Signature]</i> 403/1570	<i>[Signature]</i> 25/02/16

Secretary
 Gramin Vidya Vikash Samitee
 Kashmirganj, Masaurhi (Patna)

अधीक्षक
 पालीगंज

25/02/16
 मुखिया
 ग्राम पंचायत रात कटराधपुरा पैपुरा
 पालीगंज (पटना)